

1st Alto

# Don't Be That Way

Not too Slow

UNIS

TAI

ED. FREIBERG

MINNEAPOLIS, MINN.

UNIS.

UNIS.

UNIS

UNIS

UNIS

D.S. al  $\text{\textcircled{+}}$

1

Alto I

3rd. Alto Don't Be That Way

ED. FREIBERG  
MINNEAPOLIS, MINN.

2nd. Tenor

Don't Be That Way

ED. FREIBERG

MINNEAPOLIS, MINN.

*UNIS*

*UNIS*

*ff* D.S. al *f*

*f*

2nd Tenor "Don't"

4+4 Tenor

4/20

# Don't Be That Way

4/20

ED. FREIBERG

MINNEAPOLIS, MINN.

KING BRAND

UNIS.

UNIS.

D

UNIS

UNIS

(B)

D.S. al  $\text{\textcircled{C}}$

Two empty musical staves.

(C)

Two empty musical staves.

Two empty musical staves.

Two empty musical staves.

4th Tenor "Don't"

Two empty musical staves.

# Won't Be That Way

UNIS

1

3-7

A

B

1

UNIS

1

1

1

UNIS

1

C

UNIS

ED. FREIBERG  
MINNEAPOLIS, MINN.

420

A series of seven empty musical staves. The second staff has a circled 'D' at the beginning.

Baritone Sax "Don't Be That Way"

1st Trumpet

Don't Be That Way

Slow

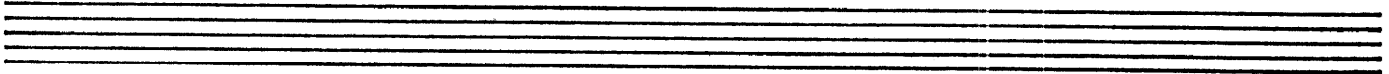
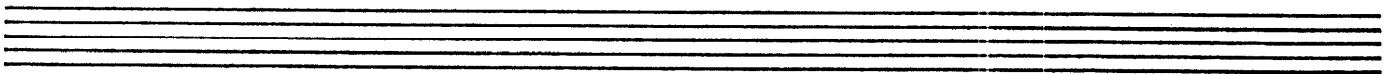
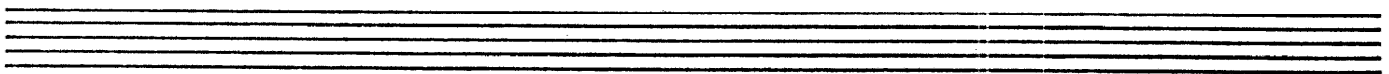
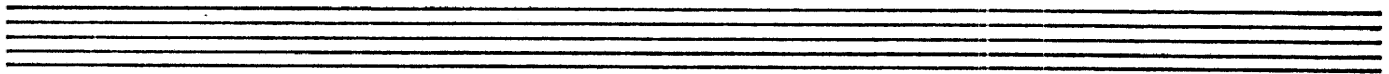
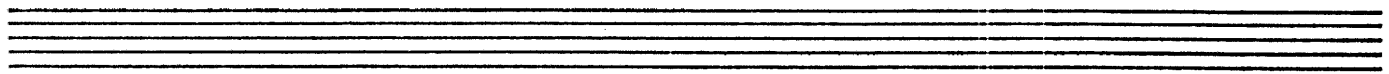
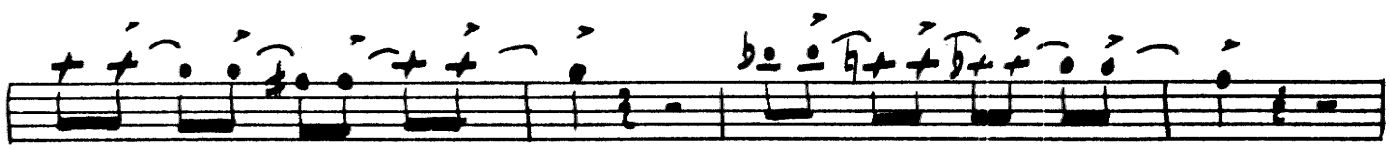
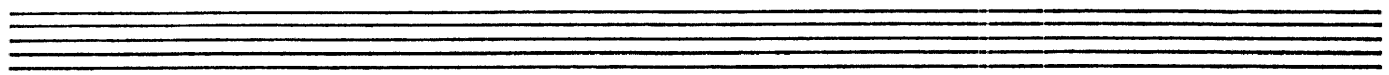

1st Trumpet "Don't"

2nd Trumpet

Don't Be That Way

2nd Trpt. "Don't"

120

120

3rd Trumpet

Don't Be That Way

UNIS

Roll

ED. FREIBERG

MINNEAPOLIS, MINN.

Four empty musical staves.

3rd Trumpet "Don't"

4th Trumpet

Don't Be That Way

LES  
ELGART

Slow

Handwritten: *S*, *A*, 6

Handwritten: 6, 2

Handwritten: 9, *C*, 1

Handwritten: *Roll in*, *D*, 1

Handwritten: *S*

Empty musical staff.

Handwritten: *D*, 1

Empty musical staff.

1st T'bone

# Don't Be That Way

ED. FREIBERG

MINNEAPOLIS. MINN

(420)

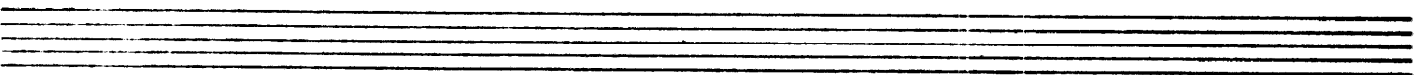
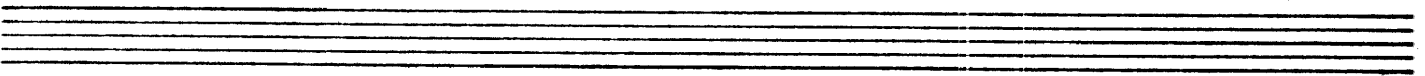
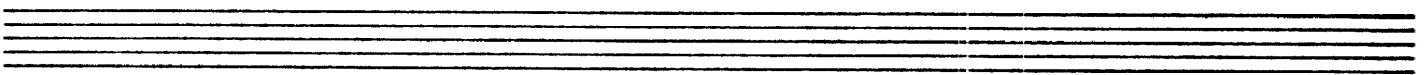
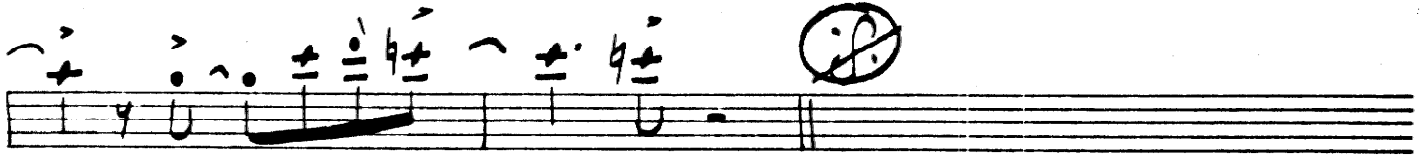
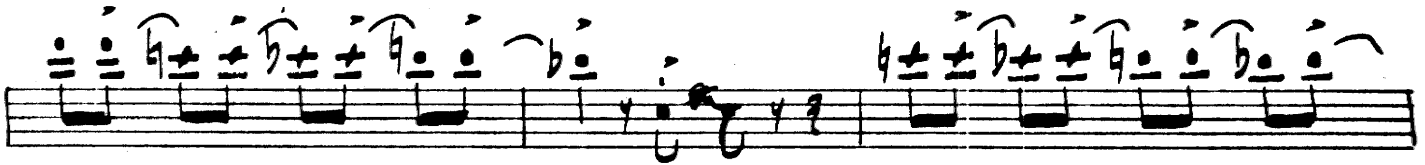
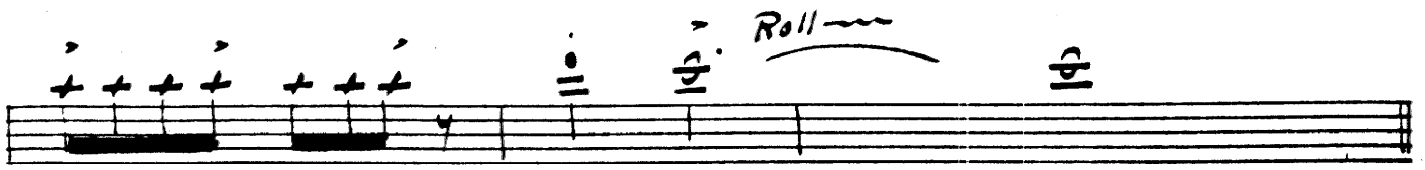

10th June "Don't"

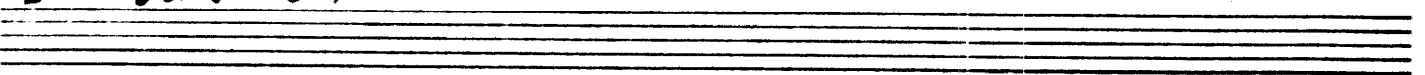

420

420

End. T' Bone

# Don't Be That Way

ED. FREIBERG  
MINNEAPOLIS, MINN.

420

Wrd. T'bone "Don't"

3rd Trombone

Don't Be That Way

4th Trombone

# Don't Be That Way

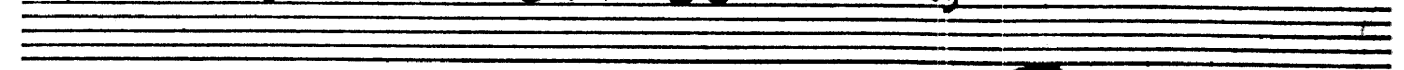

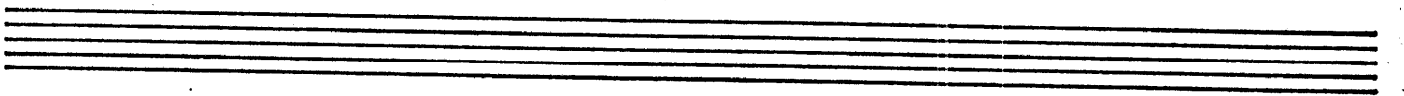

Slow  
GUITAR

# Don't Be That Way

LES ELGART

Db Bb7+5 Ebm7 Ab7+5 Db Bb7+5 Ebm7 Ab7+5

[A] Db Bb7+5 Ebm7 Ab7+5 2 2

Db Db Bb7+5 Ebm7 Ab7+5 2

Db Bb7+5 Ebm7 Ab7+5 Db Ebm7 G° Db [B] C7

F7 Bb7 Eb7

Ab7+5 Db Bb7+5 Ebm7 Ab7+5 2 2

Db 1 [C] F Ab° Gm7 C7 2

F Ab° Gm7 C7 F Ab7+5 Ab7+5

[D] F1 C° B° Bb° A° Bb7 Ab° G° Eb° F°

Eb7 G4° Gb° F° E° Ab7 A7° Ab7

Db Ebm7 G° Db Db13

Db Bb7+5 Ebm7 Ab7+5 Db Bb7+5 Ebm7 Ab7+5

A Db Bb7+5 Ebm7 Ab7+5 2 2

Db Db Bb7+5 Ebm7 Ab7+5 2

Db Bb7+5 Ebm7 Ab7+5 Db Ebm7 G° Db B C7

F7 Bb7 Eb7

Ab+9 Db Bb7+5 Ebm7 Ab7+5 2 2

Db 1 C F Ab° Gm7 C7 2

F Ab° Gm7 C7 F Ab7+5 Ab7+5

D F1 C° B° Bb° A° Bb7 Ab° G° Eb° F°

Eb7 G4° Gb° F° E° Ab7 A1 Ab7

Db Ebm7 G° Db Db13

Drums **420**

# Don't Be That Way

**A**

**B** STICKS

**C** HEAVY RHY. R.S.

**D**

ED. FREIBERG

PIANO

WON'T DE UNAT VVAY

Db Bb7+5 Ebm7 Ab7+5 Db Bb7+5 Ebm7 Ab7+5

**A** Bb7+5 Ebm7 Ab7+5 2 2

Db Db Bb7+5 Ebm7 Ab7+5 2

Db Bb7+5 Ebm7 Ab7+5 **C** Db Ebm7 G° Db **B** C7

F7 Bb7 Eb7

Ab+9 Db Bb7+5 Ebm7 Ab7+5 2 2

Db 1 **C** F Ab° Gm7 C7 2

F Ab° Gm7 C7 F Ab7+5 Ab7+5

**D** F7 C° B° Bb° A° Bb7 Ab° G° Eb° F°

Eb7 G4° Gb° F° E° Ab7 A7 Ab7 **J**

**C** Db Ebm7 G° Db Db13